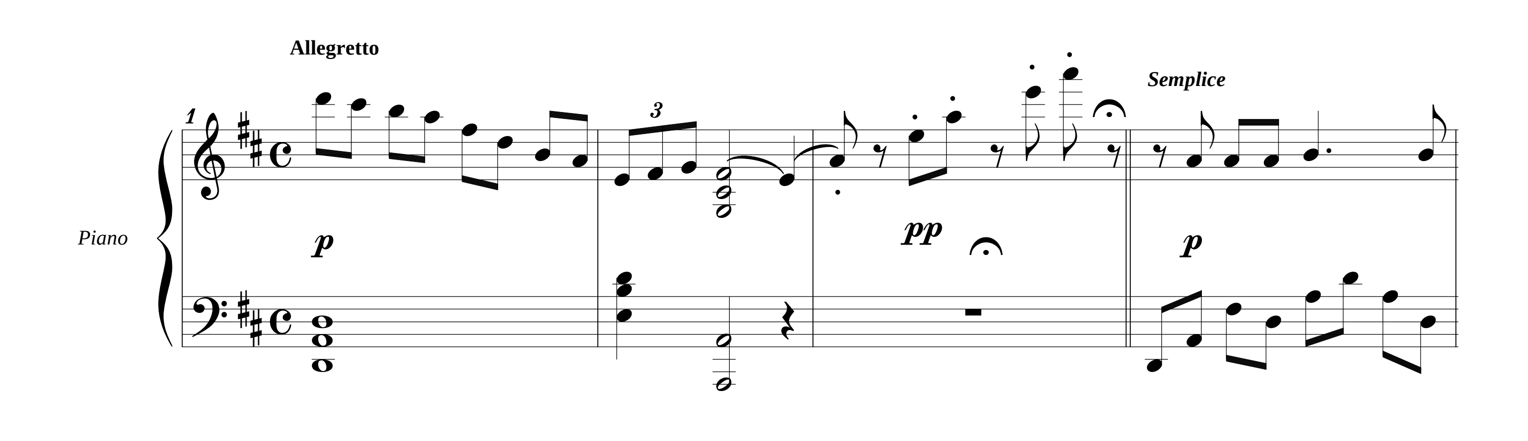
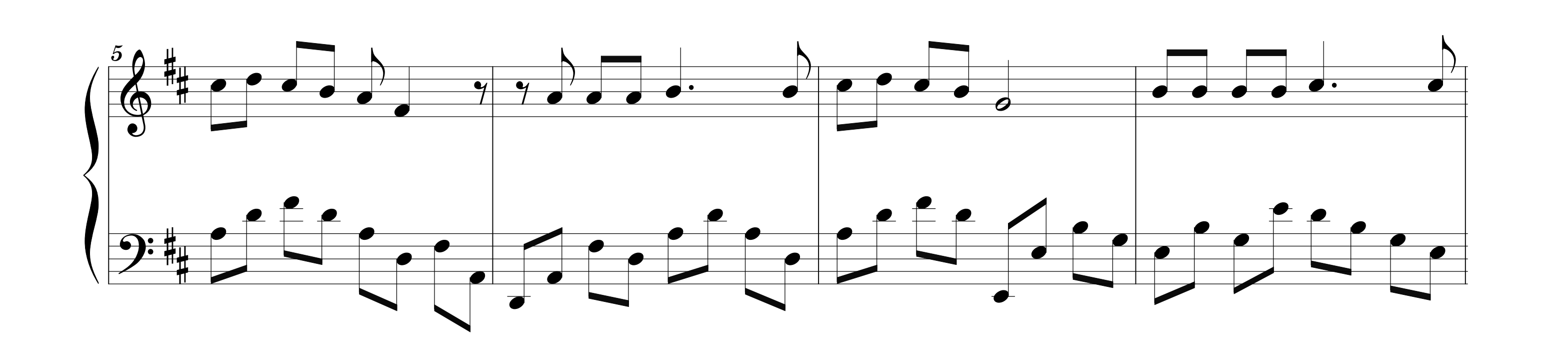
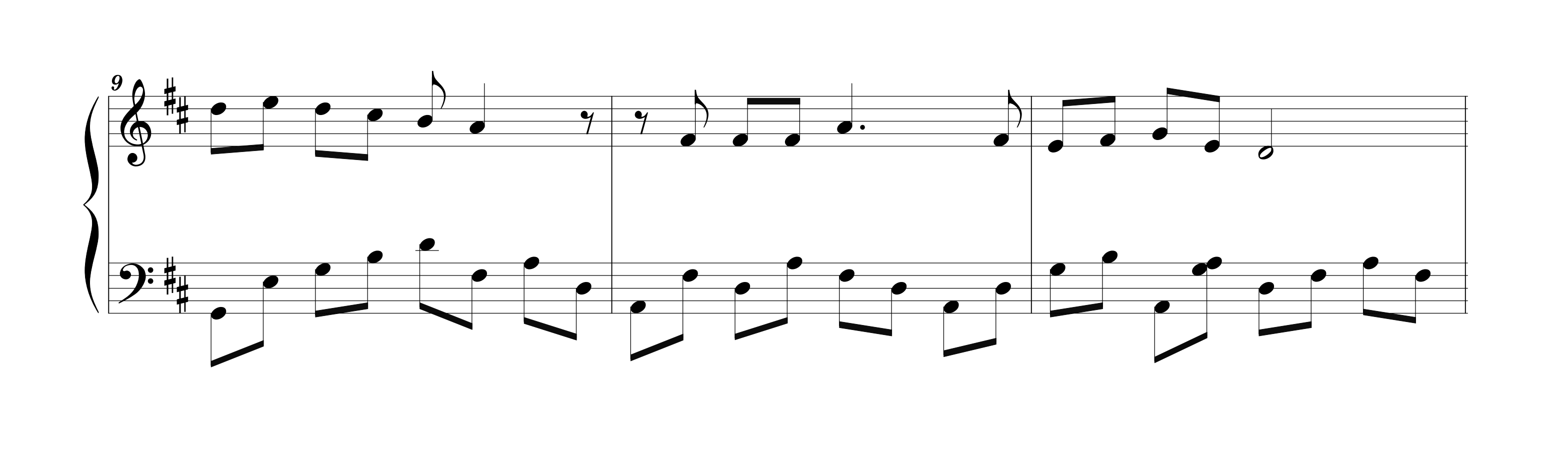
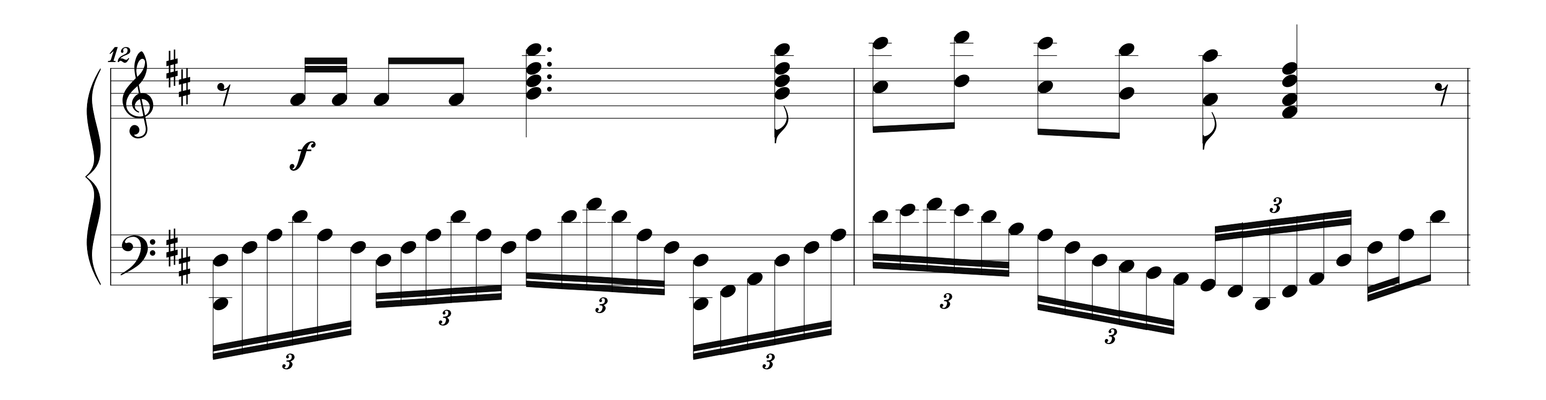
Fantaisie sur un air catalan, Opus 93

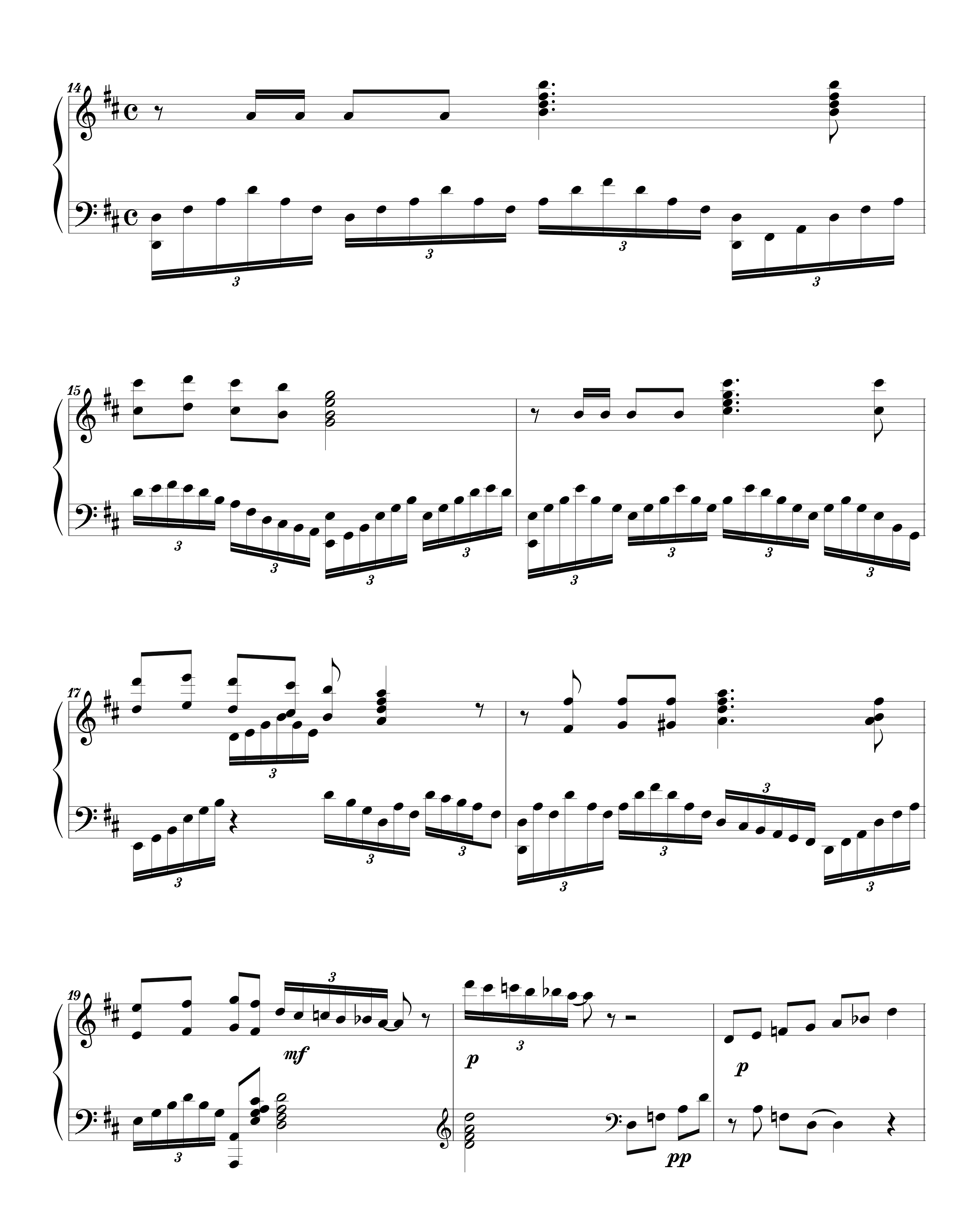
Cyril Plante
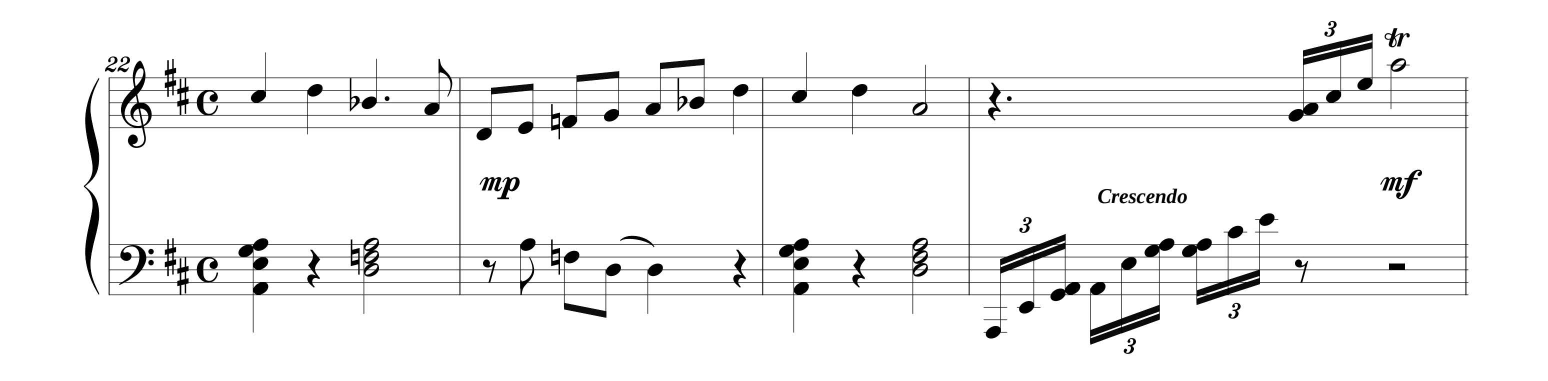


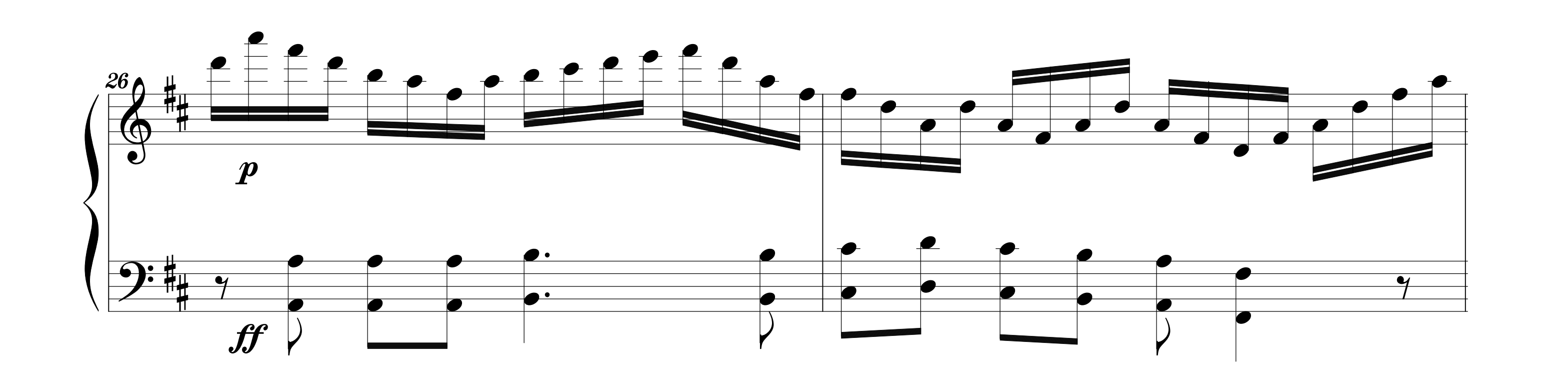


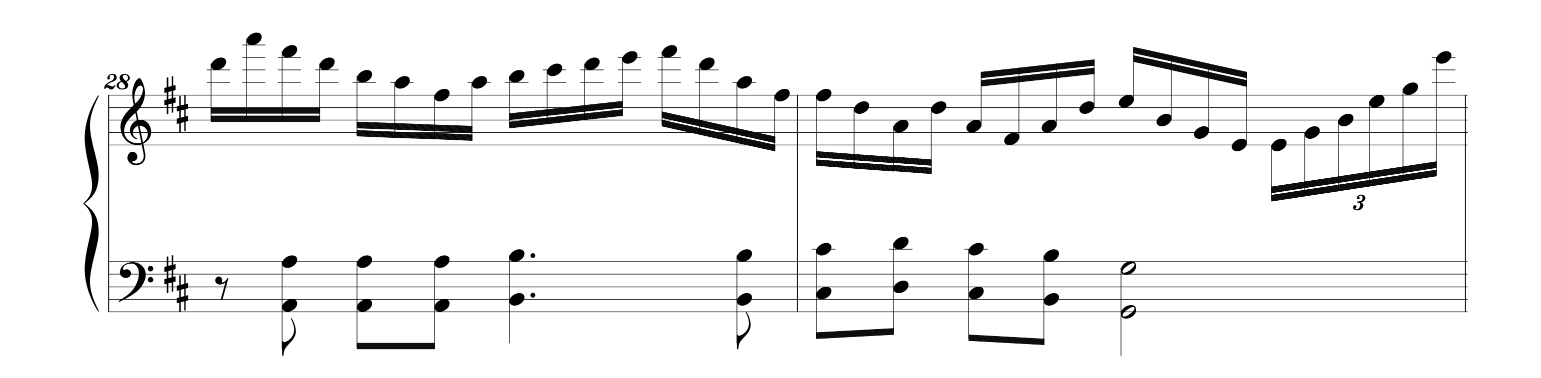


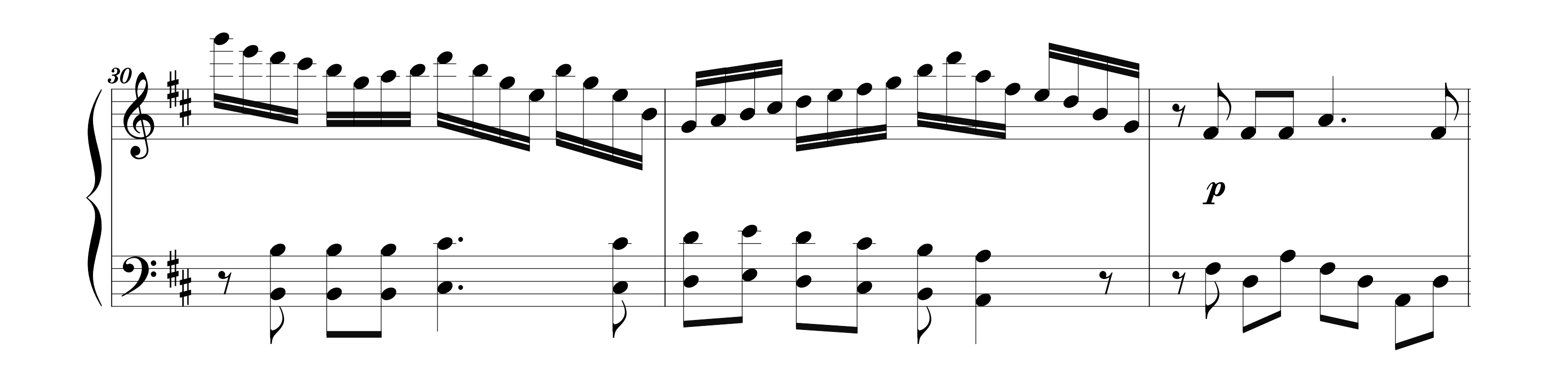


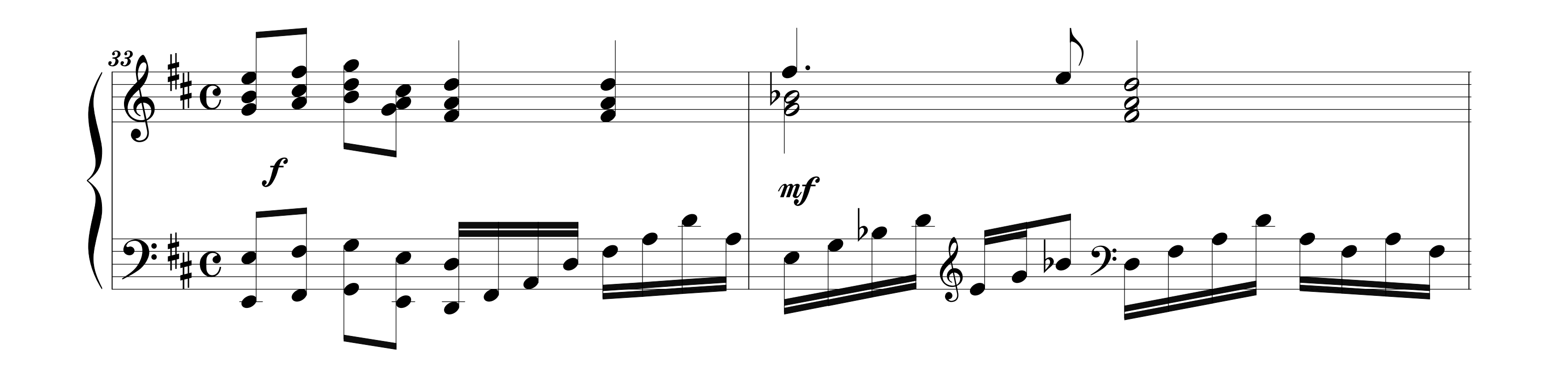

14
15
17
19
mf
p
p
pp

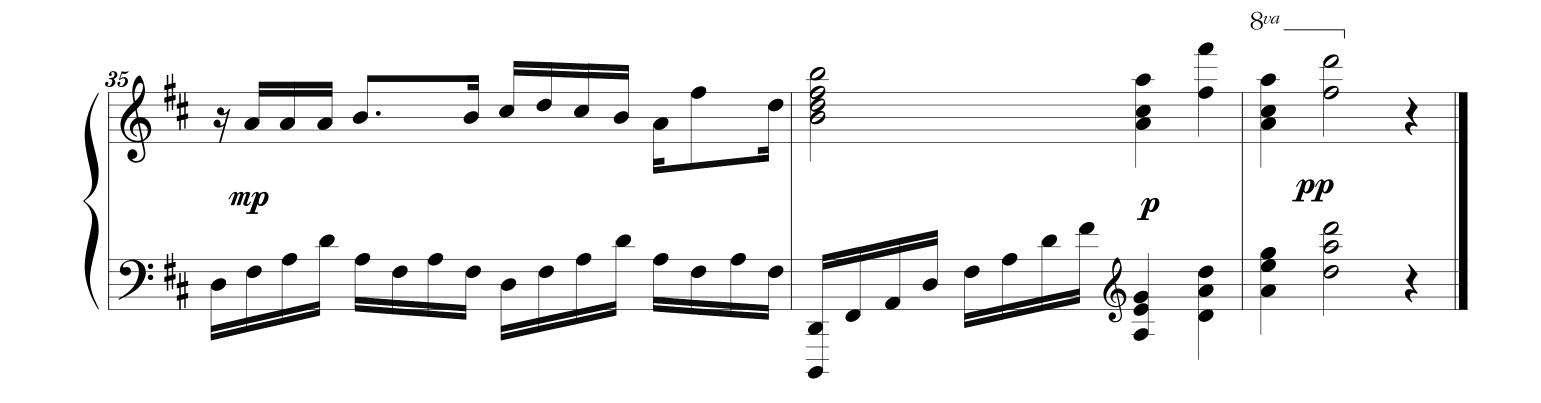

22
mp
Crescendo
mf
3
tr


26
p
ff


28
3


30
p


33
f
mf


35
mp
8va
p
pp